



# MDHS Early Child Care Development Initiative (ECCDI) Direct Incentive Program

PROVIDERS

# MDHS ECCDI Mission

These programs reflect our commitment to supporting childcare educators, improving the quality of childcare services, and assisting providers during challenging times. We look forward to partnering with employees and providers to ensure the success of these initiatives!



# MDHS ECCDI: Program Overview

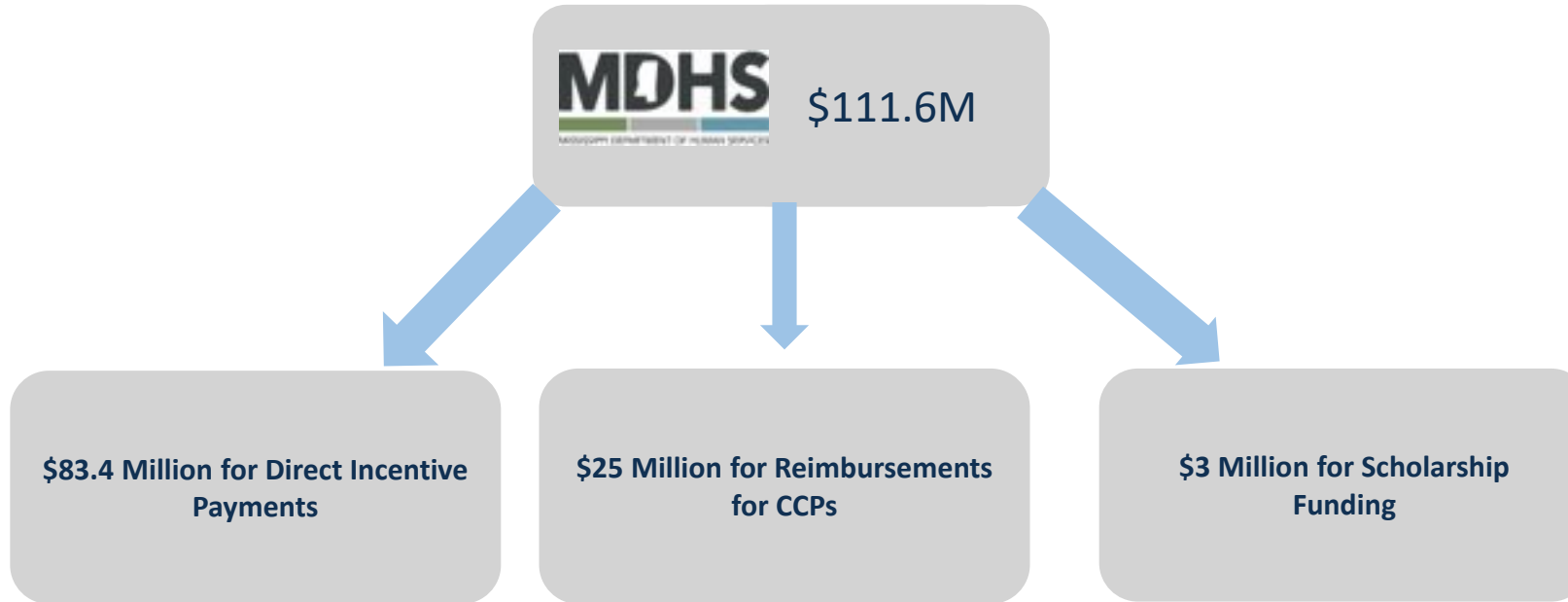



# MDHS ECEDI: Program Specific Goals

- **Direct Incentive:** Recognizing and rewarding the hard work and dedication of individual teachers within CCPP-participating childcare programs.
- **School Age Reimbursement:** Will be designed to offer financial support to CCPP-participating childcare providers who extended their services to provide full-time care to school-age children during pandemic-related school closures.
- **Scholarship Payment:** Supporting eligible employees in CCPP-participating childcare programs as they pursue higher education in the field of child development.



# ECCDI Direct Incentive Program



# MDHS ECCDI: Direct Incentive Program

- Teachers employed by CCPP Providers may be eligible to receive monthly incentive payments for the duration of the program.
- Monthly Payment Amounts
  - Full-Time: \$800.00
  - Part-Time: \$400.00
- Eligible Months of Assistance
  - September 2023-September 2024





# Direct Incentive Program: Applicants

- Applicant Eligibility Requirements

- Must be employed by a CCPP.
- Must be a Mississippi resident.
- Must be at minimum meet part time hours (15 hours per week)

- Documentation Requirements

- Letter of Suitability
- Pay Stubs
- Valid Photo ID



# Direct Incentive Program: Providers

- Be a CCPP Provider
- Log in
- Validate your employee entries monthly





# Portal Walk Through

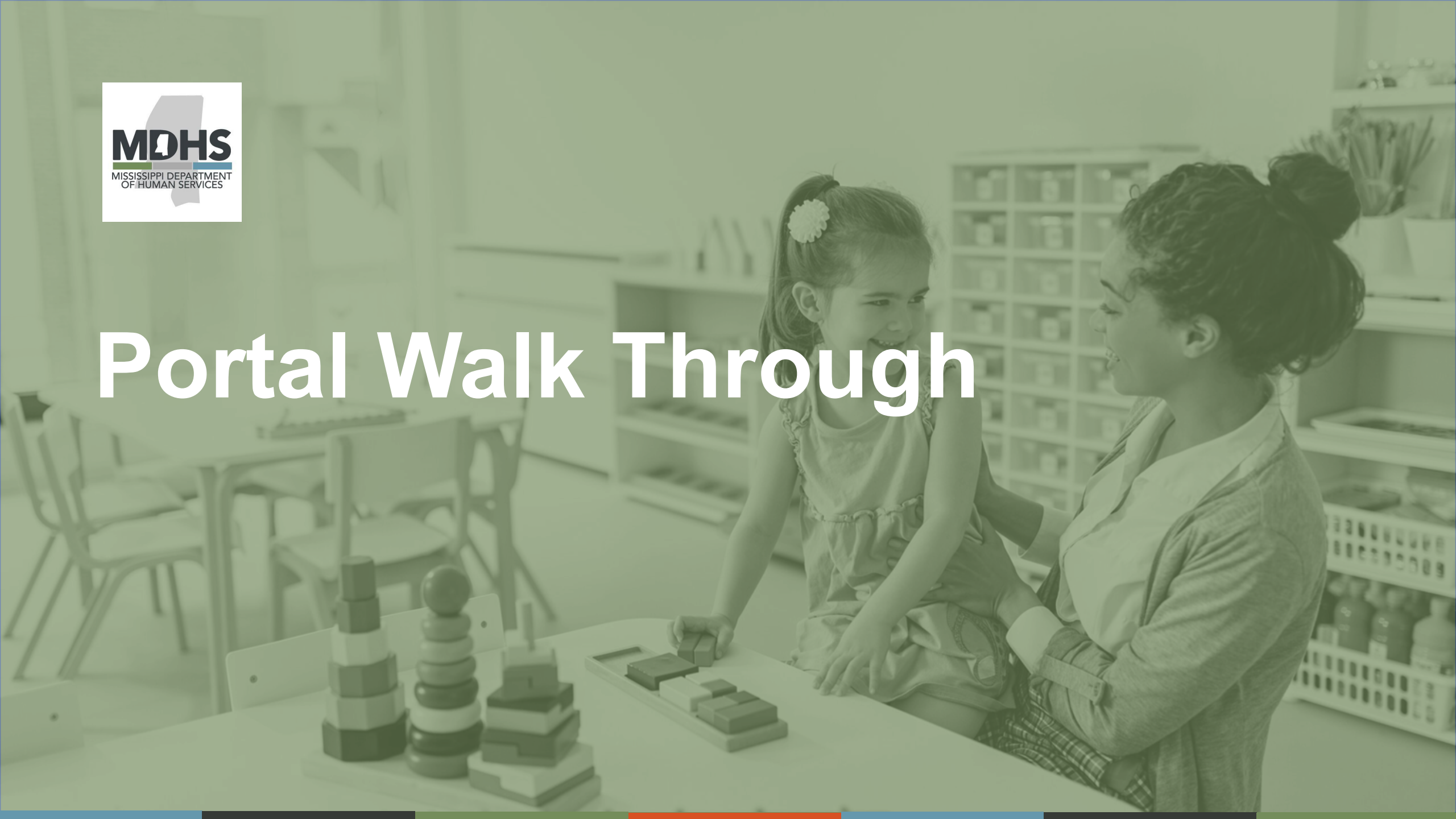

# Portal Walk Through



Welcome to the  
**MDHS Early Child Care  
Development Initiative Program  
Portal**

If you are a new user, please create  
an account to apply for this program.

Email \*

Password \*

Create Account

Log In

Remember me

[Forgot your password?](#)

# Portal Walk Through

Employment Review

---

## Employment Review

SEP/2023   OCT/2023   NOV/2023   DEC/2023

1. Accurate Information Attestation: I hereby confirm that I will provide all required information truthfully and to the best of my ability. I am fully aware that deliberately supplying false or inaccurate information may lead to my expulsion from the Child Care Payment Program (CCPP) and potential legal consequences

2. Teacher Employment Status Confirmation: I acknowledge that I will be periodically requested to verify the employment status of my teachers. I understand that any delay in confirming their employment status may result in delays in their receipt of incentive payments.

Employee Name	Employed ⓘ	Employment Type ⓘ	Hire Date	Offboard Date	Employment Review Status	Application Status	Updated By
FRANKEE APPLICANT 1	Employed <input type="text"/>	PART-TIME <input type="text"/>	12/01/2022	mm/dd/yyyy <input type="text"/>	VERIFIED <input type="text"/>	Approved: Payment Information Submitted	Frankee Employer 14 Nov 2023 01:48 PM
FRANKEE APPLICANT 2	- SELECT- <input type="text"/>	- SELECT- <input type="text"/>	09/14/2023	mm/dd/yyyy <input type="text"/>	PENDING <input type="text"/>	Application Submitted	-



# Additional Resources





# Resources

- MDHS ECCDI Main Page: <https://mseccdi.com/>
- Resources Page: <https://mseccdi.com/resources/>
- Call Center: 601-258-3402

# Frequently Asked Questions

- <https://mseccdi.com/resources/>
- What is required of me as an owner?
  - Each center/facility will be required to register with the program and accept the terms and conditions. Once that is complete, you will be asked to verify employment and select full vs. part time each month for any employees who create an application from your center. Estimated time to complete verification each month is less than 5 minutes.
- Should I inform and encourage staff members to create an application?
  - Yes, MDHS strongly urges providers to encourage teachers to apply



Questions?

# Thank You!

[www.mseccdi.com](http://www.mseccdi.com)